

RIGHT -OF-WAY EASEMENT

NORTHERN LIGHTS, INC.

P.O. BOX 269, SAGLE, IDAHO 83860.....PHONE (208) 263-5141

KNOW ALL MEN BY THESE PRESENTS, that the undersigned,

_____,
Grantor, whose address is _____,
for good and valuable consideration, the receipt whereof is hereby acknowledged, does hereby grant unto **NORTHERN LIGHTS, INC.**, a cooperative corporation (hereinafter called the "Cooperative") whose post office address is **P.O. BOX 269, SAGLE, IDAHO 83860**, and to its successors or assigns, an easement for that certain electric distribution line as it currently exists and is located on Lot 330, Block 1, State Subdivision - Pinto Point, according to the plat thereof, recorded in Book 10 of Plats, page 152, records of Bonner County, Idaho and Affidavit of Correction recorded October 2, 2014 as Instrument No. 864955, which location is generally illustrated on Exhibit "A" attached hereto and incorporated herein, and to operate and maintain the overhead, underground, and/or electric distribution line or system on or under the above described lands and/or in, upon or under all streets, roads or highways abutting said lands; to inspect and make such repairs, changes, alterations, improvements, removals from, substitutions and additions to its facilities as Cooperative may from time to time deem advisable, including, by way of example and not by way of limitation, the right to increase or decrease the number of circuits, wires, cables, handholes, manholes, connection boxes, transformers and transformer enclosures; to cut, trim and control the growth, by machinery or other means, of trees and shrubbery located within 20 feet of the center line of said distribution line or system, or that may interfere with or threaten to endanger the operation and maintenance of said line or system; to keep the easement clear of all buildings, structures or other obstructions within a lateral distance of 20 feet from the center line of overhead line, 10 feet from the center line of secondary distribution lines that are 750 volts or less, and 10 feet from center line of underground line; and the right to permit the installation of communication and other circuits on the poles of said electric transmission and distribution system.

The undersigned agree that they will hold harmless Northern Lights, Inc. for any damage to lawns, driveways, or other personal or real property necessitated by the crossing of such property to reach the property of the undersigned. This obligation applies to damage caused to the property of the undersigned.

The undersigned agree that all facilities, including any main service entrance equipment, installed in, upon or under the above described lands by the Cooperative shall remain the property of the Cooperative, removable at the option of the Cooperative.

IN WITNESS WHEREOF, the Grantor has set the Grantor's hand and seal this ____ day of _____, 2022.

GRANTOR

GRANTOR

STATE OF _____)
):ss
COUNTY OF _____)

This record was acknowledged before me on the ____ day of _____, 2022, by _____.

(SEAL)

Notary Public
Residing at: _____
Commission expires: _____

STATE OF _____)
):ss
COUNTY OF _____)

This record was acknowledged before me on the ____ day of _____, 2022, by _____.

(SEAL)

Notary Public
Residing at: _____
Commission expires: _____

EXHIBIT A -PINTO POINT STATE SUBDIVISION, BLOCK 1, LOT 330

PINTO POINT ROAD

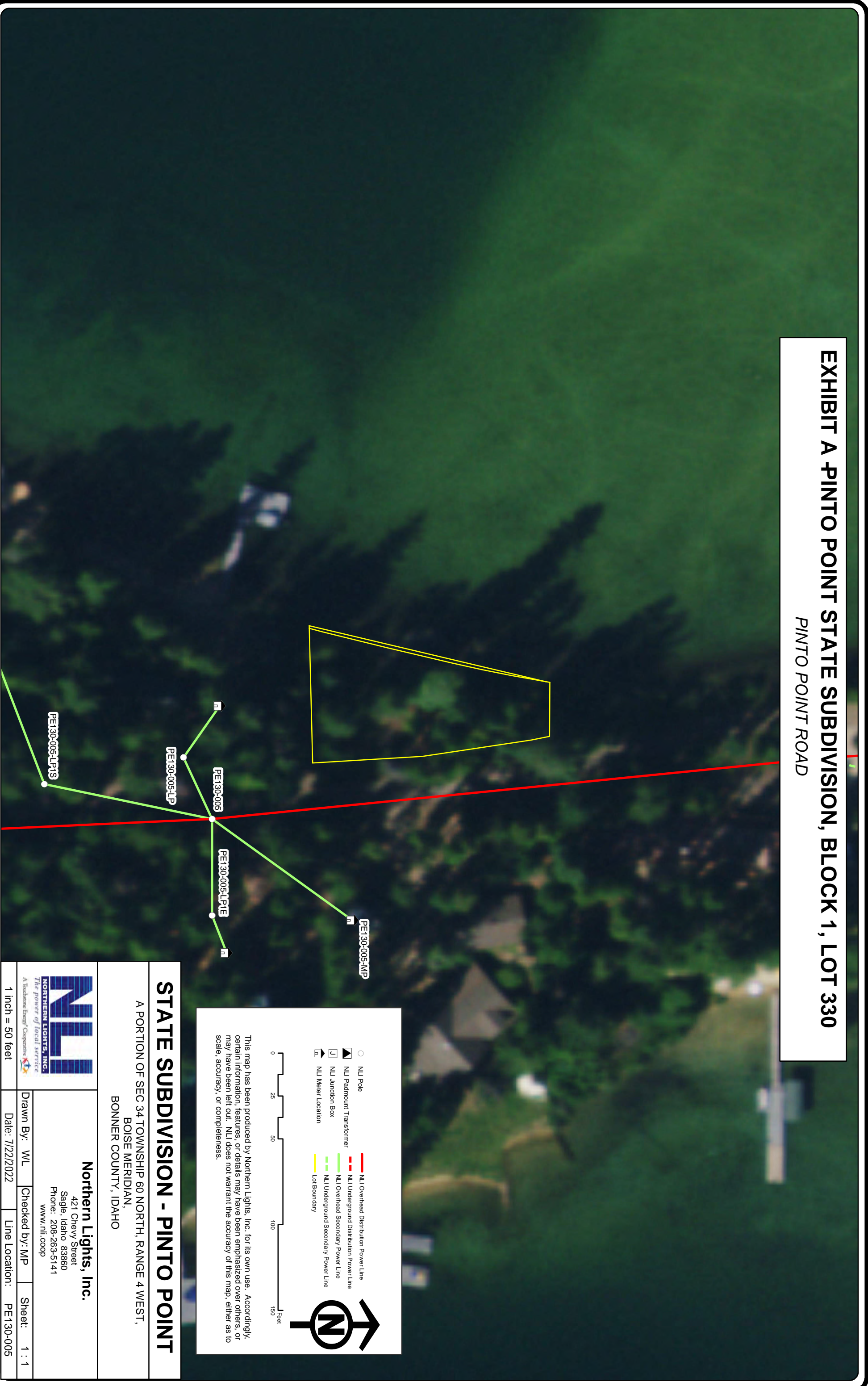

This map has been produced by Northern Lights, Inc. for its own use. Accordingly, certain information, features, or details may have been emphasized over others, or may have been left out. NLI does not warrant the accuracy of this map, either as to scale, accuracy, or completeness.

○	NLI Pole	—	NLI Overhead Distribution Power Line
▣	NLI Padmount Transformer	- - -	NLI Underground Distribution Power Line
□	NLI Junction Box	—	NLI Overhead Secondary Power Line
⊞	NLI Meter Location	- - -	NLI Underground Secondary Power Line
		—	Lot Boundary

0 25 50 100 150
Feet

STATE SUBDIVISION - PINTO POINT			
A PORTION OF SEC 34 TOWNSHIP 60 NORTH, RANGE 4 WEST, BOISE MERIDIAN, BONNER COUNTY, IDAHO			
 NORTHERN LIGHTS, INC. <i>The power of local service</i> <small>A Traskree Energy Cooperative</small>		Northern Lights, Inc. 421 Chevy Street Sage, Idaho 83860 Phone: 208-263-5141 www.nli.coop	
Drawn By:	WL	Checked by:	MP
Date:	7/22/2022	Line Location:	PE130-005
		Sheet:	1 : 1
1 inch = 50 feet			