

RIGHT -OF-WAY EASEMENT

NORTHERN LIGHTS, INC.

P.O. BOX 269, SAGLE, IDAHO 83860.....PHONE (208)263-5141

KNOW ALL MEN BY THESE PRESENTS, that the undersigned,

_____, Grantor(s),

whose address is _____,

for good and valuable consideration, the receipt whereof is hereby acknowledged, does hereby grant unto NORTHERN LIGHTS, INC., a cooperative corporation (hereinafter called the "Cooperative") whose post office address is P.O. BOX 269, SAGLE, IDAHO 83860, and to its successors or assigns, an easement for that certain electric distribution line as it currently exists and is located on Lot 10, Block 1 of State Subdivision - Kokanee Point, according to the plat thereof, recorded in Book 10 of Plats, Page 177, as Instrument No. 843544, records of Bonner County, Idaho, which location is generally illustrated on Exhibit "A" attached hereto and incorporated herein, and to operate and maintain the overhead, underground, and/or electric distribution line or system on or under the above described lands and/or in, upon or under all streets, roads or highways abutting said lands; to inspect and make such repairs, changes, alterations, improvements, removals from, substitutions and additions to its facilities as Cooperative may from time to time deem advisable, including, by way of example and not by way of limitation, the right to increase or decrease the number of circuits, wires, cables, handholes, manholes, connection boxes, transformers and transformer enclosures; to cut, trim and control the growth, by machinery or other means, of trees and shrubbery located within 20 feet of the center line of said distribution line or system, or that may interfere with or threaten to endanger the operation and maintenance of said line or system; to keep the easement clear of all buildings, structures or other obstructions within a lateral distance of 20 feet from the center line of overhead line, 10 feet from the center line of secondary distribution lines that are 750 volts or less, and 10 feet from center line of underground line; and the right to permit the installation of communication and other circuits on the poles of said electric transmission and distribution system.

The undersigned agree that they will hold harmless Northern Lights, Inc. for any damage to lawns, driveways, or other personal or real property necessitated by the crossing of such property to reach the property of the undersigned. This obligation applies to damage caused to the property of the undersigned.

The undersigned agree that all facilities, including any main service entrance equipment, installed in, upon or under the above described lands by the Cooperative shall remain the property of the Cooperative, removable at the option of the Cooperative.

EXHIBIT A - KOKANEE POINT STATE SUBDIVISION, BLOCK 1, LOT 10
 822 SHERWOOD BEACH ROAD

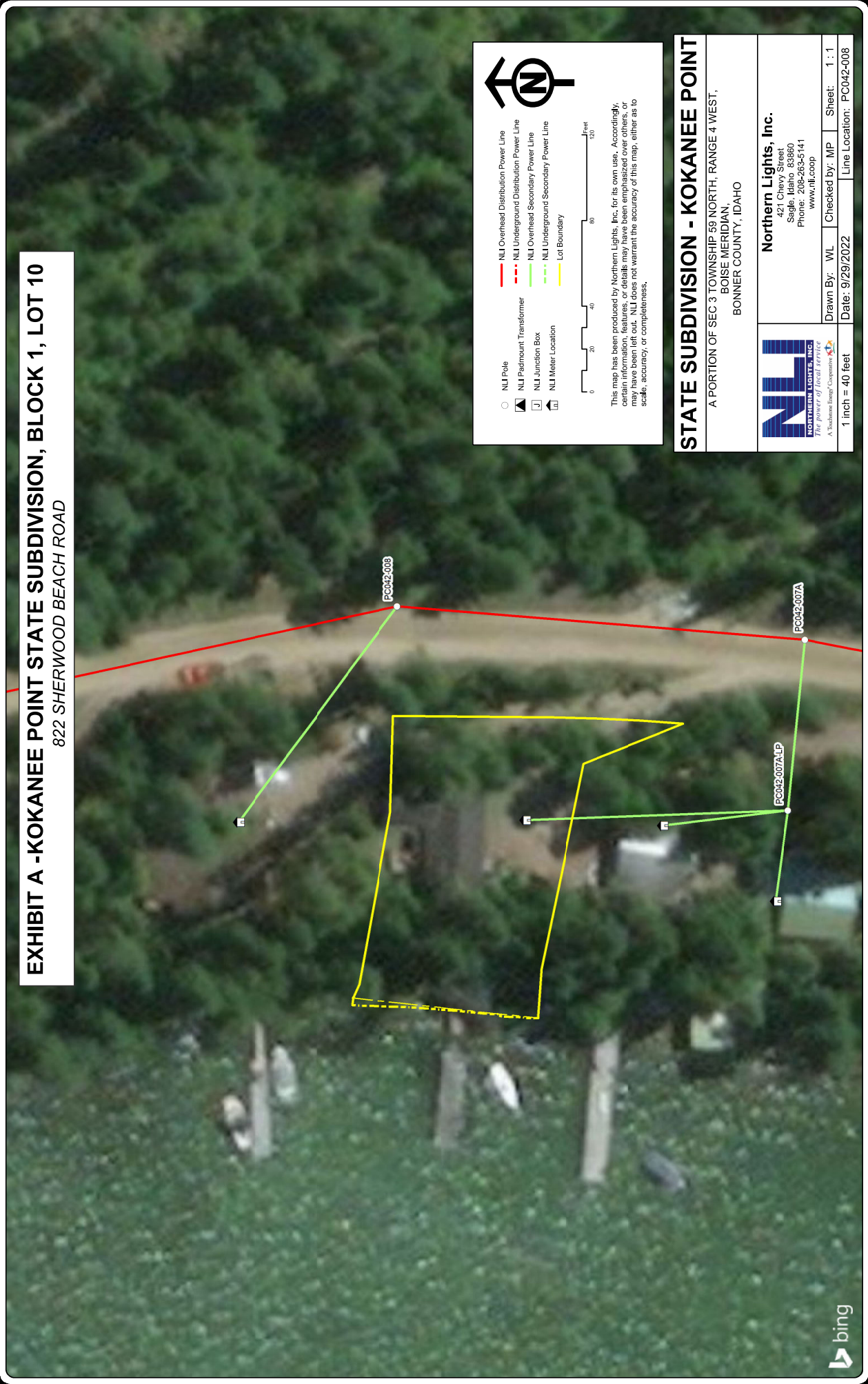

○ NLI Pole
 ▲ NLI Padmount Transformer
 □ NLI Junction Box
 ■ NLI Meter Location

— NLI Overhead Distribution Power Line
 - - - NLI Underground Distribution Power Line
 - - - NLI Overhead Secondary Power Line
 - - - NLI Underground Secondary Power Line
 — Lot Boundary

0 20 40 60 80 100 120 Feet

This map has been produced by Northern Lights, Inc. for its own use. Accordingly, certain information, features, or details may have been emphasized over others, or may have been left out. NLI does not warrant the accuracy of this map, either as to scale, accuracy, or completeness.



STATE SUBDIVISION - KOKANEE POINT

A PORTION OF SEC 3 TOWNSHIP 59 NORTH, RANGE 4 WEST,
 BOISE MERIDIAN,
 BONNER COUNTY, IDAHO

Northern Lights, Inc.
 421 Chevy Street
 Sagle, Idaho 83860
 Phone: 208-263-5141
 www.nli.coop

Drawn By: WL	Checked by: MP	Sheet: 1 : 1
Date: 9/29/2022	Line Location: PC042-008	

